ALLIED MOULDED PRODUCTS, Inc.

**419-636-4217**
**222 N. Union St.**
**Bryan, OH 43506**

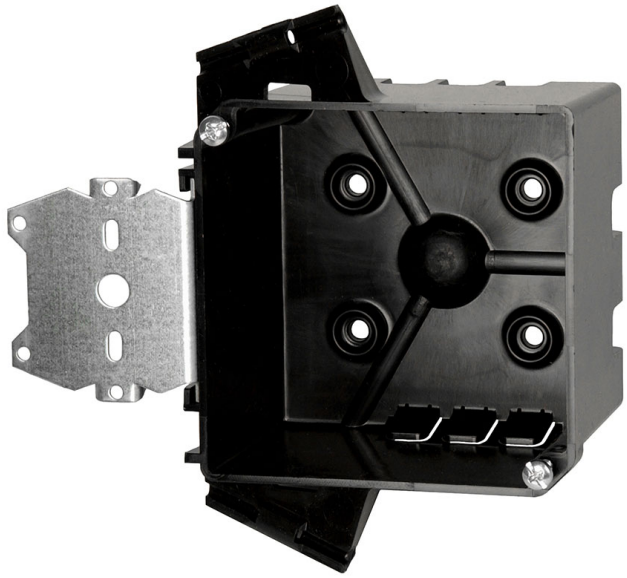

# PJ-32H

4 square inch electrical junction box for use with nonmetallic sheathed cable

**Carton Quantity:** 48

**Mounting Description:** Stud mount hanger bracket offset for flush mount plaster ring

**Box Type:** Wall - Junction

**Box Features:** "HL" hanger

**Installation Type:** New Work

**Height:** 4 in

**Width:** 4 in

**Depth:** 2-1/2 in

**Volume:** 32.5 cu in

## Product Info

**Brand:** flexBOX

**UPC:** 85339990024

**UNSPSC:** 39121332

**Carton Weight:** 17 lbs

**Carton Length:** 20 in

**Carton Width:** 10 in

**Carton Height:** 21 in

**Country of Origin:** United States of America

**Color:** Black

**Patents:** U.S. Patent No. 6,365,831 B1

**Material:** Polyvinyl Chloride

**Additional Materials:** Galvanized steel brackets and plated carbon steel fasteners, Plated carbon steel fasteners

**Features:**

Machine tapped cover screw holes, cover screws included

**Application:**

In the wall junction box with optional single and two gang plaster ring covers for junction box capacity and device applications – 2 HR fire resistive walls

**Standards:**

ANSI / UL 514C: File No. E30594

UL LISTED

**Fire Classification:**

**Fire Test of Building Construction Materials**
ANSI / UL 263: File No. CEYY.R9379 (Category / File No.)

*Note: Products must also be certified to: ANSI / UL 514C*

**Fire Resistance Classification in Wall Assemblies 2-Hours or less**
Shall be separated by a horizontal distance of not less than 24 inches

*Note: For more details please refer to the UL fire resistive directory and Allied Moulded's CEYY.9379 (Outlet boxes and fittings classified for fire resistance)*